

I CERTIFY THAT THIS PLAN HAS BEEN PREPARED IN CONFORMITY WITH THE RULES AND REGULATIONS OF THE REGISTERS OF DEEDS OF THE COMMONWEALTH OF MASSACHUSETTS.

DATE: MAY 6, 2002

Henry L. Munson
REGISTERED LAND SURVEYOR

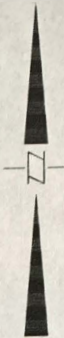

APPROVAL UNDER THE SUBDIVISION CONTROL LAW NOT REQUIRED

DATE: *May 21, 2002*
Robert M. Donato
David A. Blumigan
John B. Jones
John J. Blumigan
John J. Blumigan

CANTON PLANNING BOARD

ASSESSOR'S REFERENCE:

MAP 70 - PARCEL 3

ZONING CLASSIFICATION:

SINGLE RESIDENCE AA

DEED REFERENCE:

BOOK 11723, PAGE 265

PLAN REFERENCE:

PLAN NO.942 OF 1967, PLAN BOOK 223

OWNER:

TWO GREEN LANE REALTY TRUST

THE ABOVE ENDORSEMENT IS NOT A DETERMINATION AS TO CONFORMANCE WITH ZONING REGULATIONS

PLAN OF LAND

IN

CANTON, MA

SCALE: 1" = 40'

MAY 6, 2002

TOOMEY-MUNSON & ASSOCIATES, INC.

CIVIL ENGINEERS & LAND SURVEYORS

89 ACCESS RD., UNIT 12, NORWOOD, MA 02062



Henry L. Munson

REVISIONS

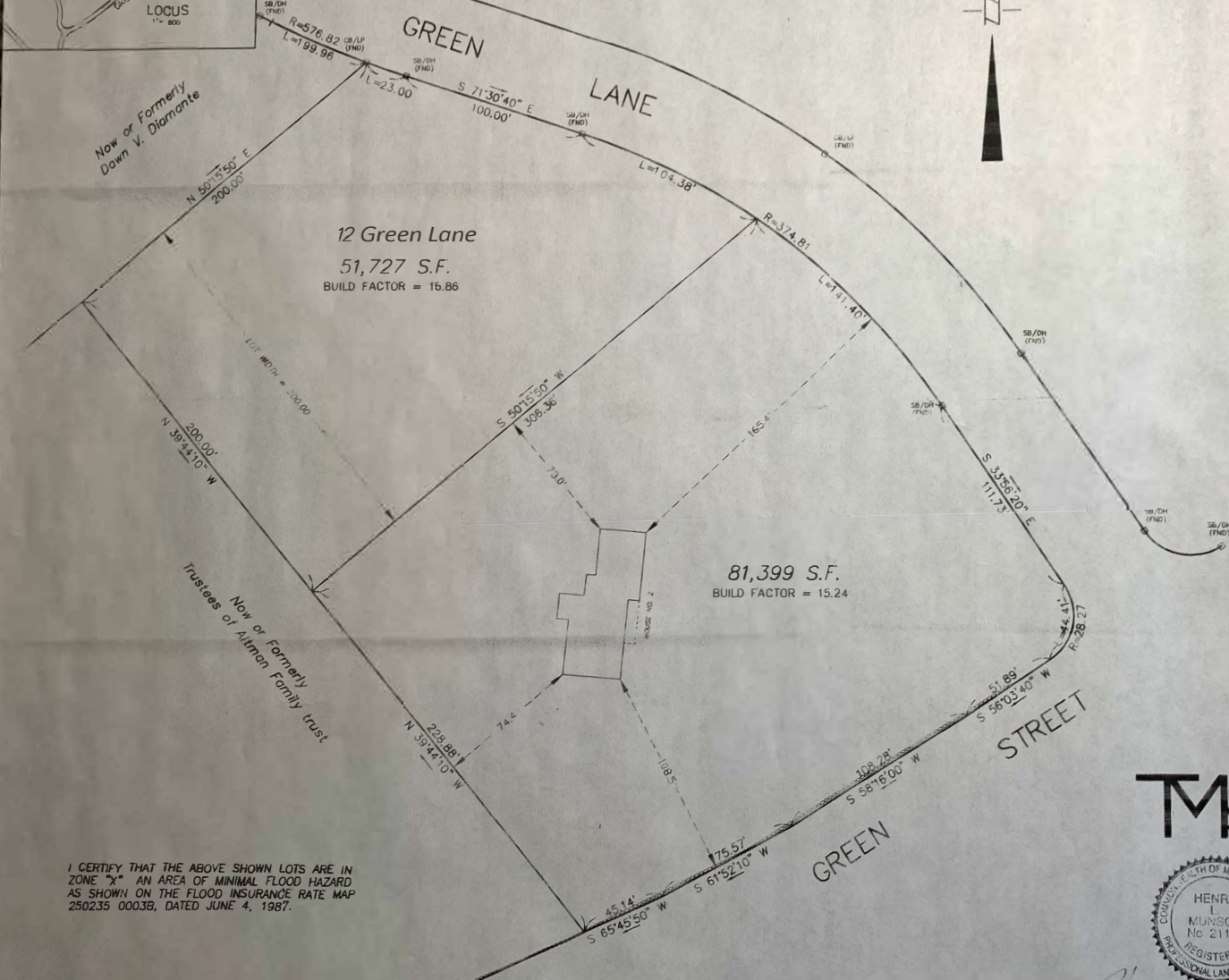
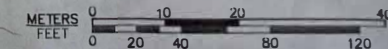

I CERTIFY THAT THE ABOVE SHOWN LOTS ARE IN ZONE "X" AN AREA OF MINIMAL FLOOD HAZARD AS SHOWN ON THE FLOOD INSURANCE RATE MAP 250235 0003B, DATED JUNE 4, 1987.