

MLS # 73527933 - New
Single Family - Detached



37 Jillson Cir List Price: **\$550,000**
Milford, MA 01757
Worcester County

Style: **Colonial** Total Rooms: **8**
Color: **Barn Red** Bedrooms: **4**
Grade School: **Woodland** Bathrooms: **2f 1h**
Middle School: **Stacy** Main Bath:
High School: **Milford** Fireplaces: **1**
Approx. Acres: **0.35 (15,150 SqFt)** Approx. Street Frontage:
Handicap Access/Features: Accessory Dwelling Unit: **No**
Directions: **Congress Street to Jillson Circle**

Property Selling on Sunday, June 28, 2026 at 11:00 AM. Welcome to this colonial nestled in one of Milford's most desirable neighborhoods. The main level impresses with a gracious formal living room and dining room, both showcasing rich hardwood floors — ideal for entertaining. A cozy fireplaced family room flows seamlessly into a bright eat-in kitchen featuring Corian countertops. Step through the sliders onto a stunning two-tiered Trex deck that overlooks a lush, level yard complete with an in-ground sprinkler system. Upstairs, four generously sized bedrooms offer comfort for everyone, including a serene primary suite with a private en-suite bath, recessed lighting, and ceiling fan. Rounding out this exceptional home is a massive two-car attached garage — a rare find. Broker Must Register Buyer Prior To Sale To Earn Commission. Buyers to do their own due diligence. INFORMATION TAKEN FROM PUBLIC RECORDS.

Property Information

Approx. Living Area Total: **2,009 SqFt** Living Area Includes Below-Grade SqFt: **No** Living Area Source: **Public Record**
Approx. Above Grade: **2,009 SqFt** Approx. Below Grade:
Living Area Disclosures:

Heat Zones: **3 Hot Water Baseboard, Oil** Cool Zones: **0 None**
Total Parking Spaces: **8 Off-Street** Garage Spaces: **2 Attached, Side Entry**
Disclosures: **Property Selling on Sunday, June 28, 2026 at 11:00 AM. Broker Must Register Buyer Prior To Sale To Earn Commission. "AS IS" SALE OF REAL PROPERTY.**

Room Levels, Dimensions and Features

Room	Level	Size	Features
Living Room:	1	14'9"X13'2"	Flooring - Hardwood
Dining Room:	1	13'1"X12'3"	Flooring - Hardwood, Window(s) - Bay/Bow/Box
Family Room:	1	12'4"X17'3"	Fireplace, Flooring - Wall to Wall Carpet
Kitchen:	1	16'X13'7"	Balcony / Deck
Main Bedroom:	2	12'5"X21'10"	Bathroom - Full, Ceiling Fan(s), Flooring - Wall to Wall Carpet
Bedroom 2:	2	15'6"X11'7"	Ceiling Fan(s), Flooring - Wall to Wall Carpet
Bedroom 3:	2	11'5"X15'5"	Ceiling Fan(s), Flooring - Wall to Wall Carpet
Bedroom 4:	2	10'8"X12'2"	Ceiling Fan(s), Flooring - Wall to Wall Carpet
Bath 1:	1		Bathroom - Half
Bath 2:	2		Bathroom - Full
Bath 3:	2		Bathroom - Full
Laundry:	1		-

Features

Appliances: **Range, Dishwasher, Disposal, Microwave, Refrigerator, Washer, Dryer, Refrigerator - ENERGY STAR, Dryer - ENERGY STAR, Dishwasher - ENERGY STAR, Washer - ENERGY STAR, Range - ENERGY STAR**

Area Amenities: **Shopping, Swimming Pool, Tennis Court, Park, Walk/Jog Trails, Golf Course, Medical Facility, Bike Path, Conservation Area, Public School**

Basement: **Yes Full, Walk Out, Interior Access, Bulkhead, Sump Pump, Concrete Floor, Unfinished Basement**

Beach: **No**

Construction: **Frame**

Electric: **Circuit Breakers, 200 Amps**

Exterior: **Clapboard**

Exterior Features: **Deck, Deck - Composite, Gutters, Professional Landscaping, Sprinkler System**

Flooring: **Wood, Tile, Wall to Wall Carpet, Hardwood**

Foundation Size: **36x26, 25x2**

Other Property Info

Adult Community: **No**

Disclosure Declaration: **Yes**

Exclusions: **NO INSPECTION OR FINANCING CONTINGENCY. NO REPRESENTATIONS; NO WARRANTIES.**

Facing Direction: **South**

Home Own Assn: **No**

Lead Paint: **Unknown**

UFFI: Warranty Features:

Year Built: **1984** Source: **Public Record**

Year Built Description: **Actual**

Year Round:

Short Sale w/Lndr. App. Req: **No**

Lender Owned: **Undisclosed**

Tax Information

Foundation Description: **Poured Concrete**
Hot Water: **Oil**
Interior Features: **Cable Available, Walk-up Attic, Whole House Fan, Internet Available - Fiber-Optic**
Lot Description: **Paved Drive**
Road Type: **Public, Paved**
Roof Material: **Asphalt/Fiberglass Shingles**
Sewer Utilities: **City/Town Sewer**
Utility Connections: **for Electric Range, for Electric Oven, for Electric Dryer, Washer Hookup, Icemaker Connection**
Water Utilities: **City/Town Water**
Waterfront: **No**
Water View: **No**

Pin #: **M:26 B:097 L:19**
Assessed: **\$549,300**
Tax: **\$7,031** Tax Year: **2025**
Book: **39467** Page: **171**
Cert: **000000112779**
Zoning Code: **RB**
Map: Block: Lot:

Office/Agent Information

Listing Office: **Stanley J. Paine Co, Inc. (617) 731-4455**
Listing Agent: **Stanley J. Paine (617) 201-5242**
Team Member(s): **Stanley J. Paine (617) 201-5242**
Sale Office:
Sale Agent:
Listing Agreement Type: **Exclusive Right to Sell**
Entry Only: **No**
Showing: Sub-Agency:
Showing: Buyer's Broker: **Call List Office**
Showing: Facilitator: **Call List Office**
Special Showing Instructions:

Market Information

Listing Date: **6/1/2026** Listing Market Time: MLS# has been on for **0** day(s)
Days on Market: Property has been on the market for a total of **0** day(s) Office Market Time: Office has listed this property for **0** day(s)
Expiration Date: Cash Paid for Upgrades:
Original Price: **\$550,000** Seller Concessions at Closing:
Off Market Date:
Sale Date:

The information in this listing was gathered from third-party sources including the seller and public records. MLS Property Information Network, Inc., and its subscribers disclaim any and all representations or warranties as to the accuracy of this information. Content ©2026 MLS Property Information Network, Inc.

Market History for 37 Jillson Cir, Milford, MA 01757

MLS #	Date			DOM	DTO	Price
73527933	6/1/2026	Listed for \$550,000	Stanley J. Paine	0		\$550,000
Market History for Stanley J. Paine Co, Inc. (NB1398)				0		
Market History for this property				0		

The information in this listing was gathered from third-party sources including the seller and public records. MLS Property Information Network, Inc., and its subscribers disclaim any and all representations or warranties as to the accuracy of this information. Content ©2026 MLS Property Information Network, Inc.

MLS # 73527933 - New
37 Jillson Cir, Milford, MA 01757

Single Family - Detached
List Price: \$550,000

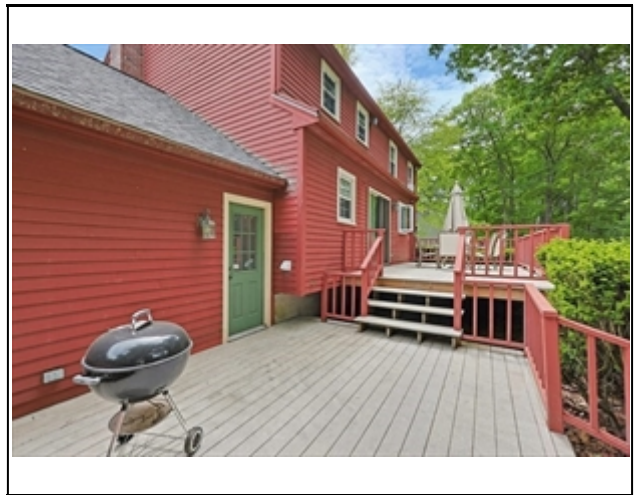
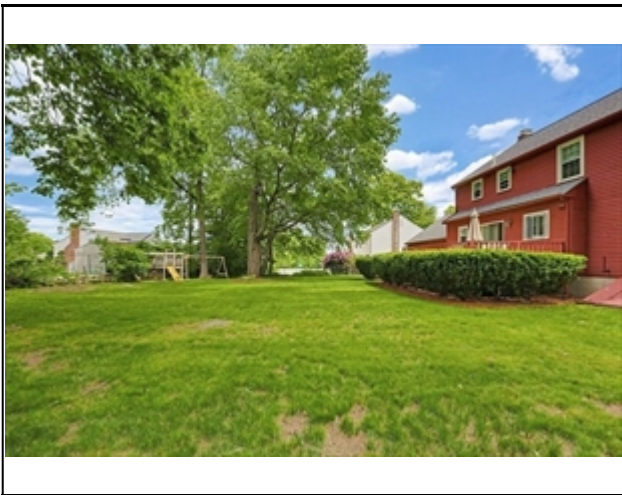

The information in this listing was gathered from third-party sources including the seller and public records. MLS Property Information Network, Inc., and its subscribers disclaim any and all representations or warranties as to the accuracy of this information. Content ©2026 MLS Property Information Network, Inc.

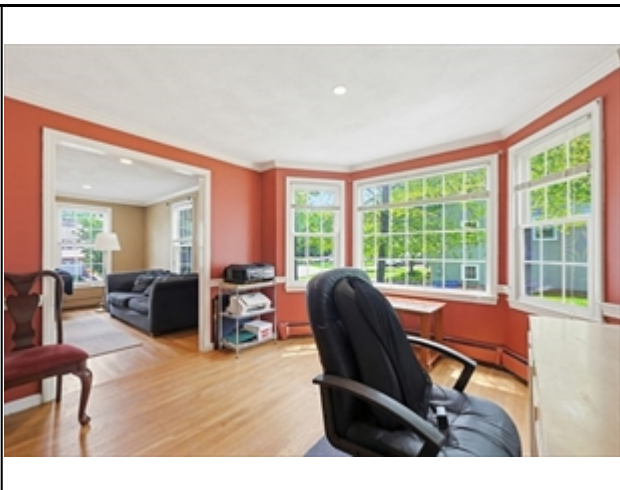
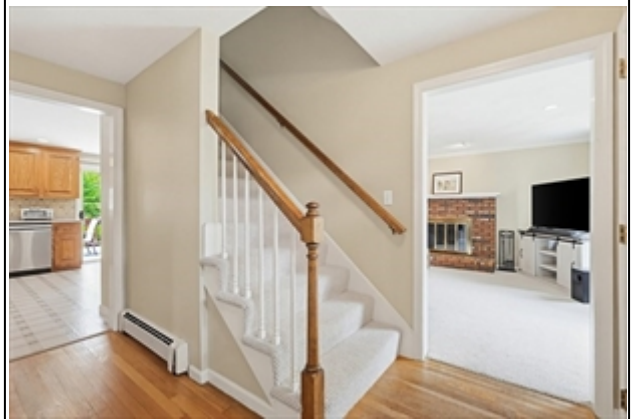

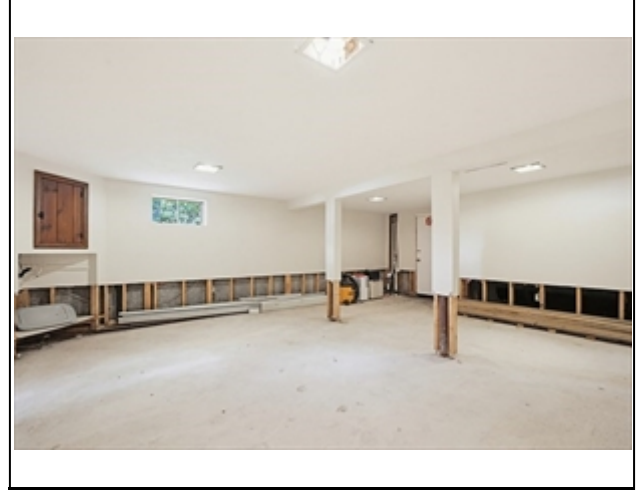
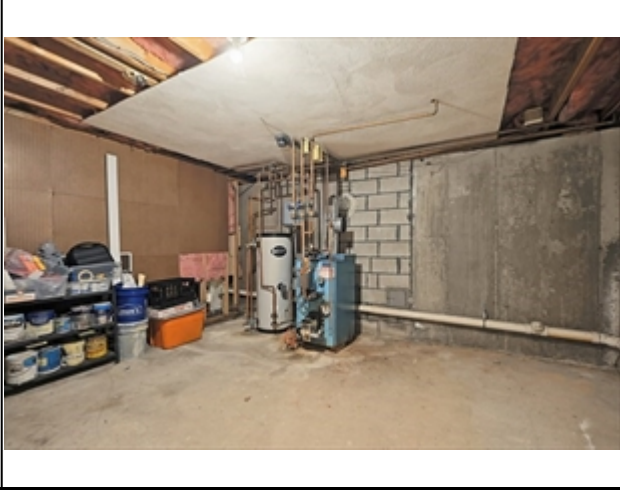
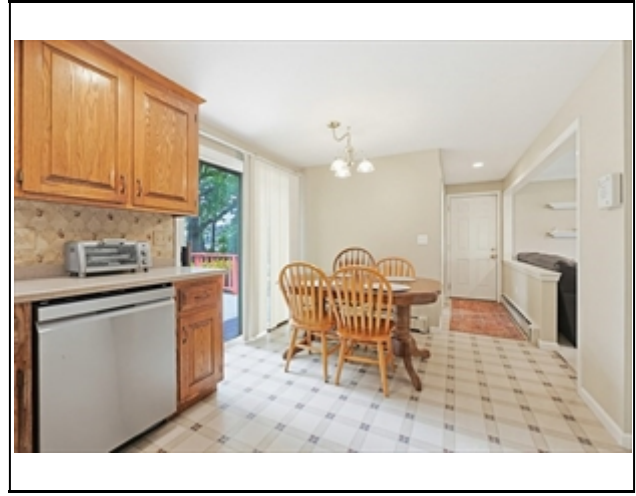
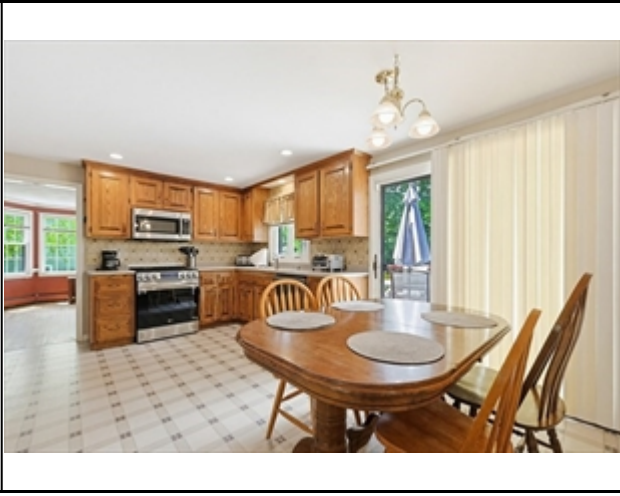

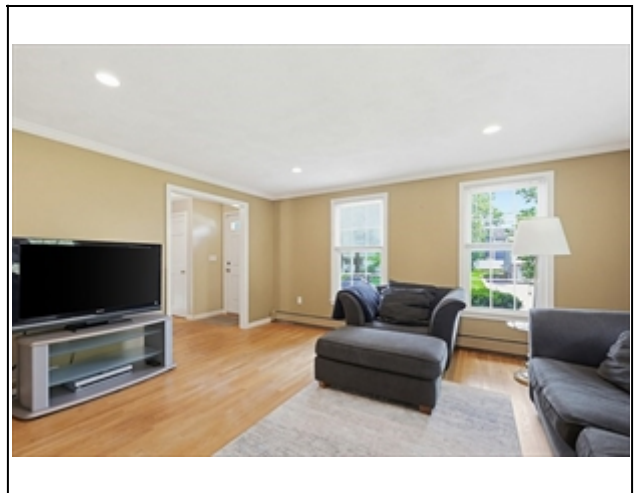
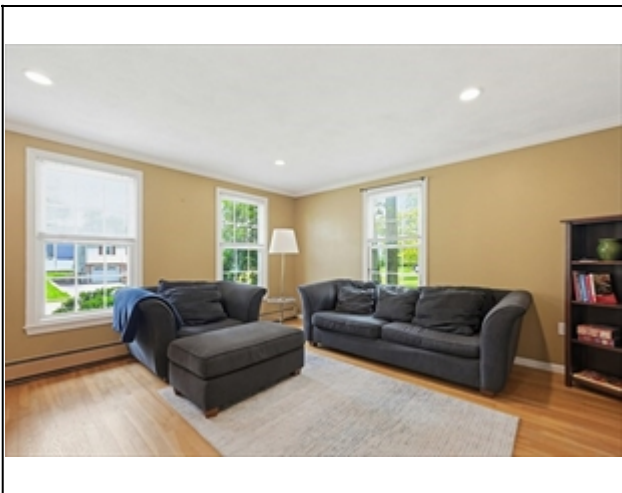
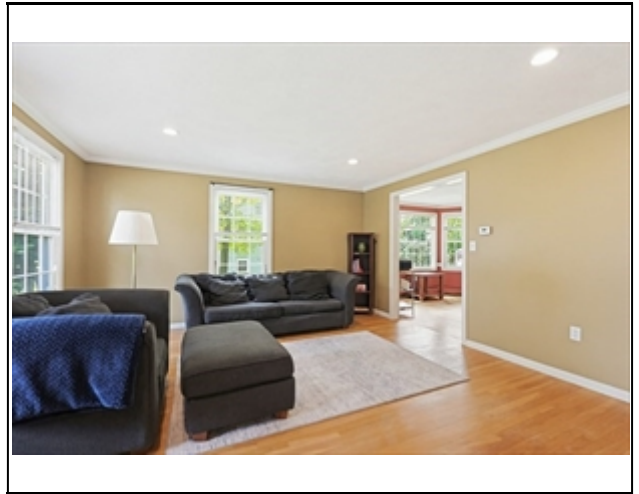
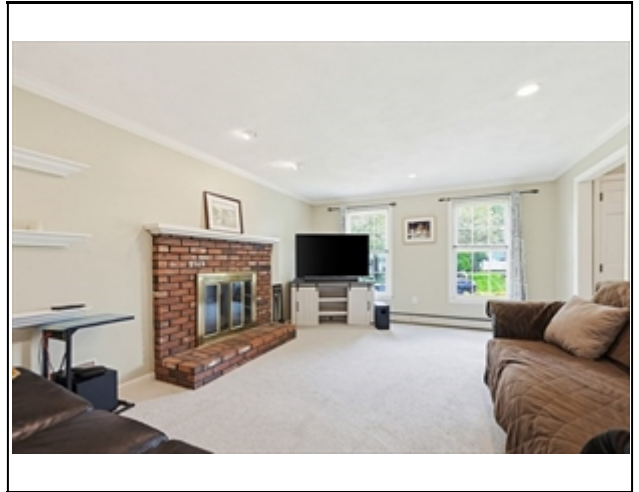
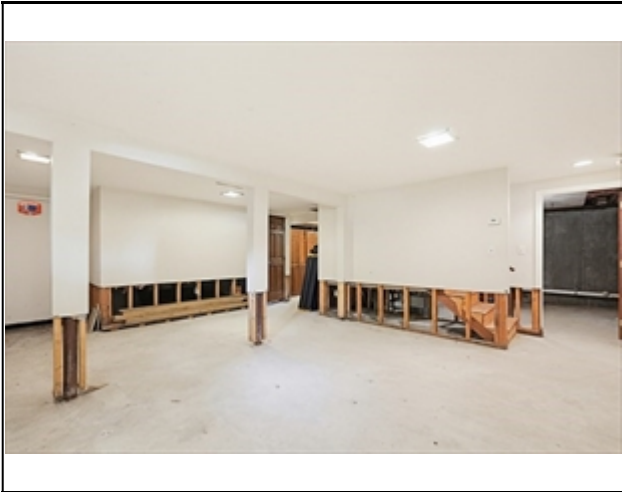

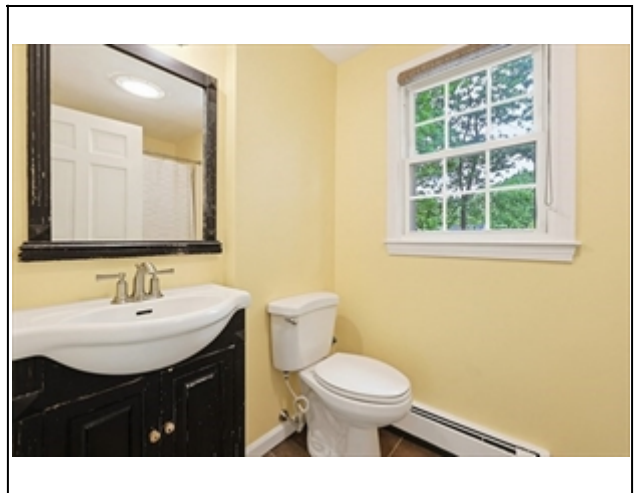
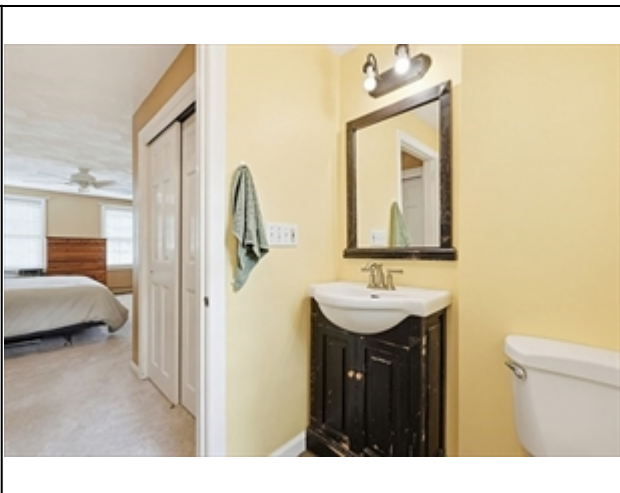
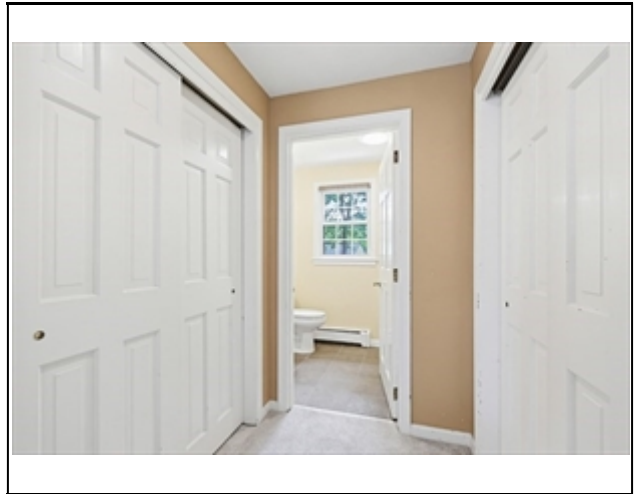
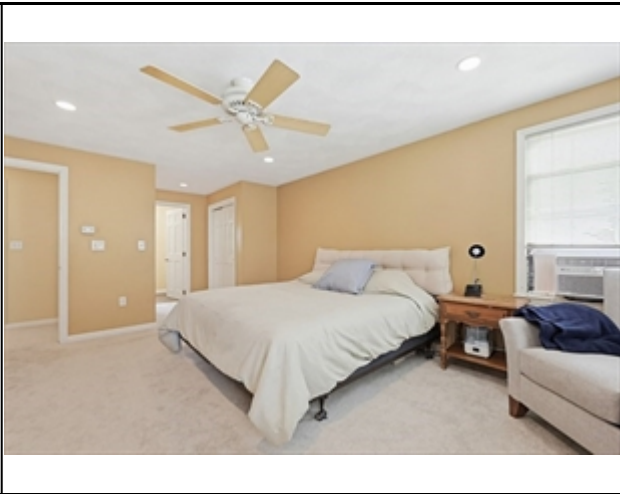
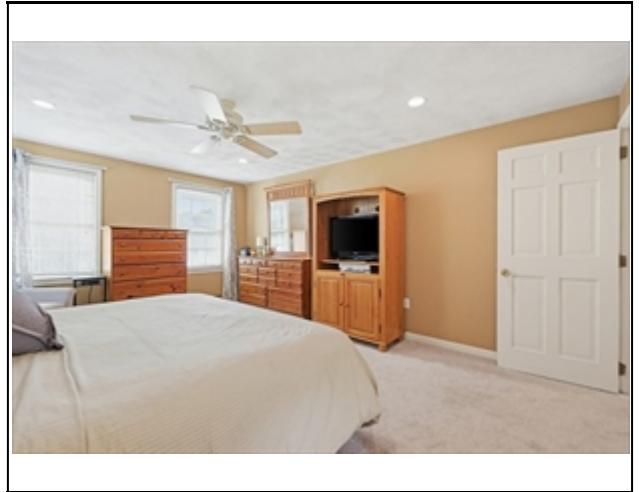
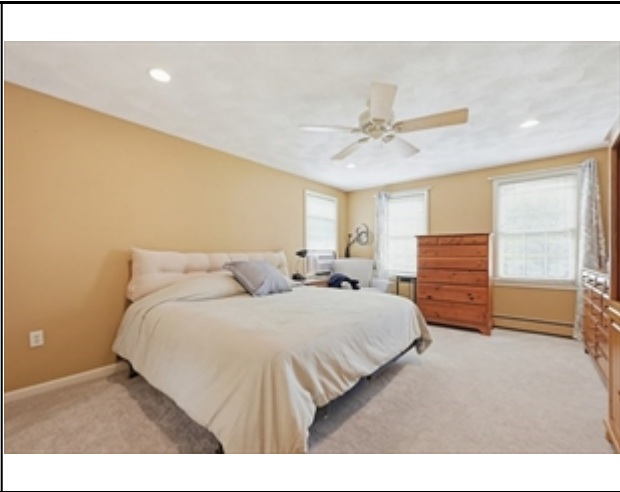

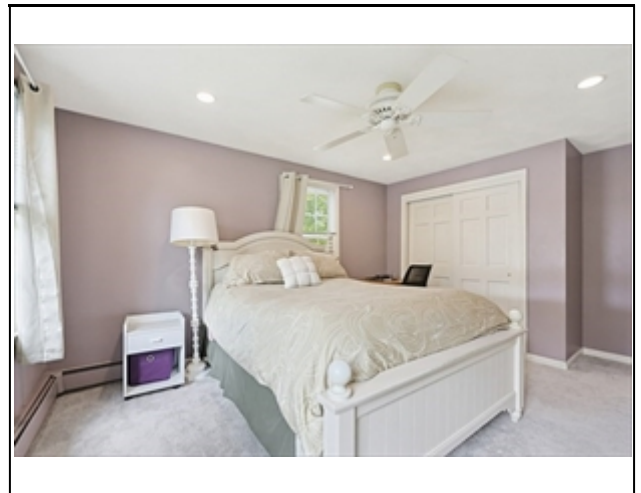
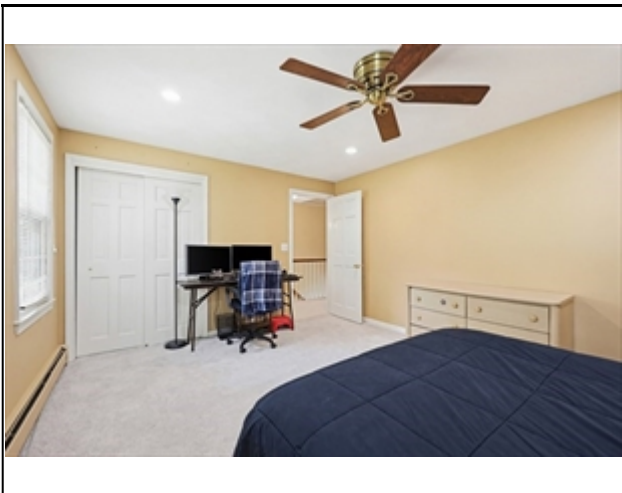
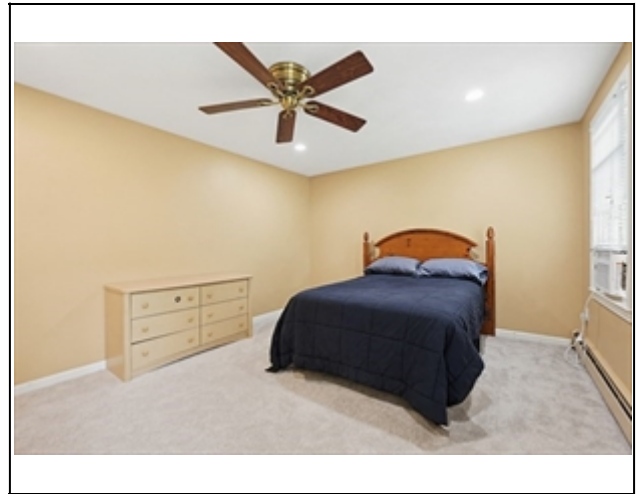
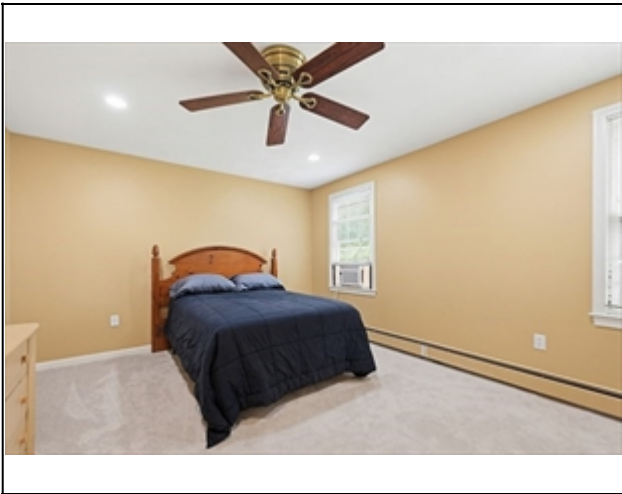
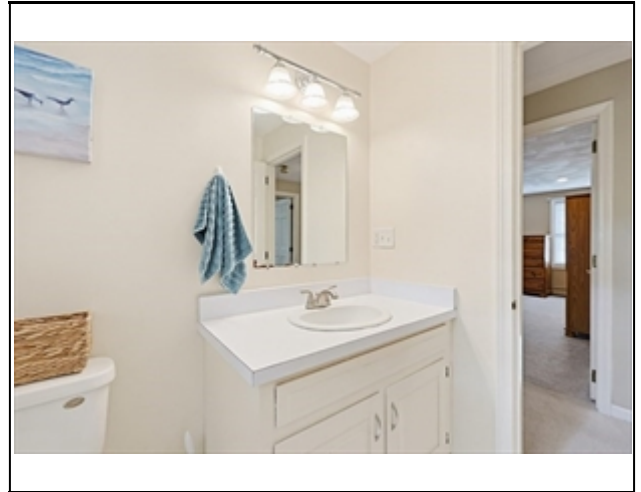
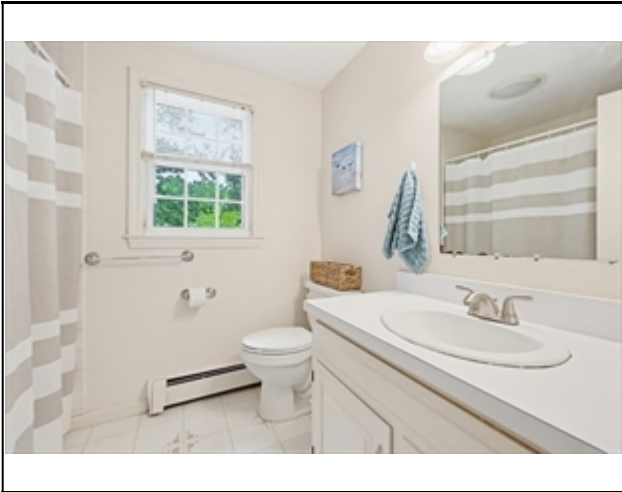

MLS # 73527933 - New
37 Jillson Cir, Milford, MA 01757

Single Family - Detached
List Price: \$550,000

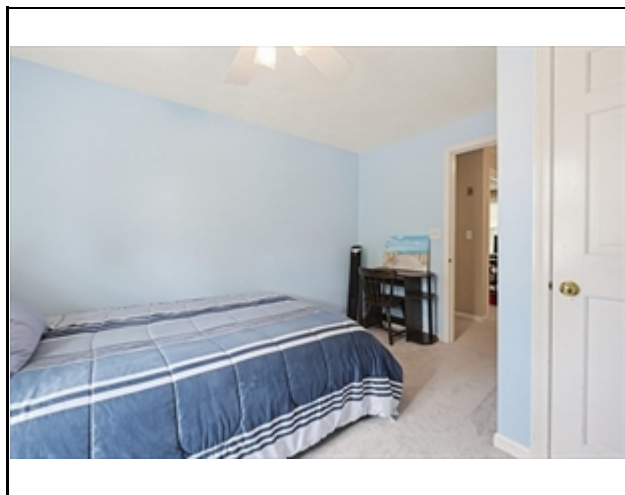
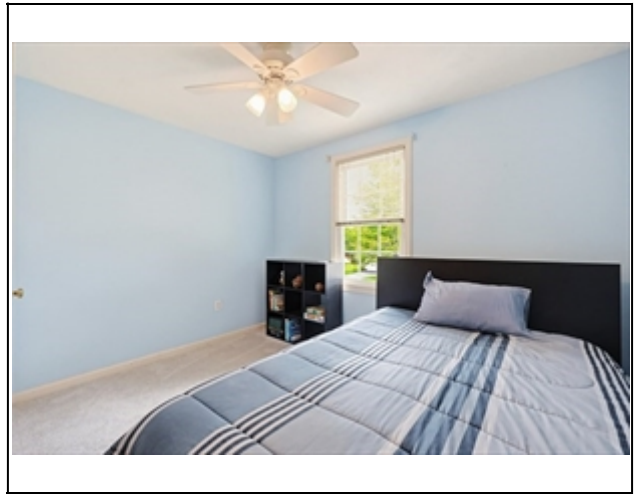
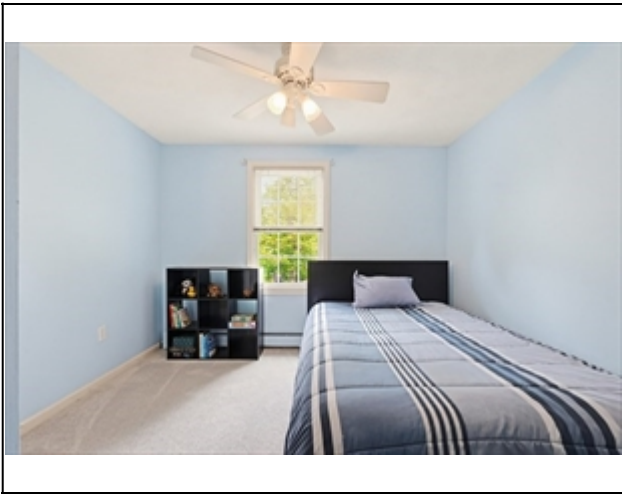
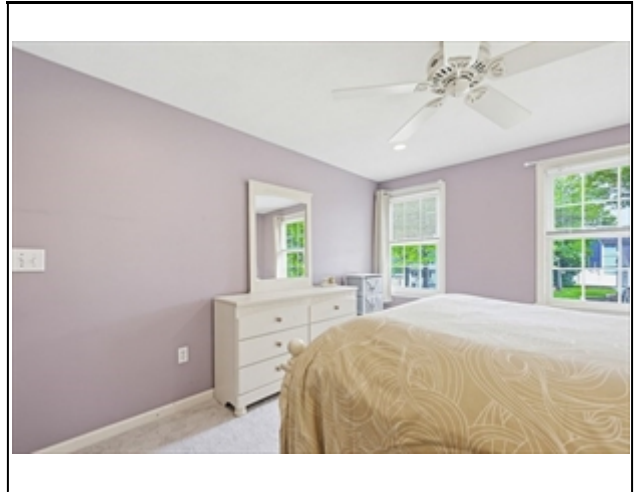
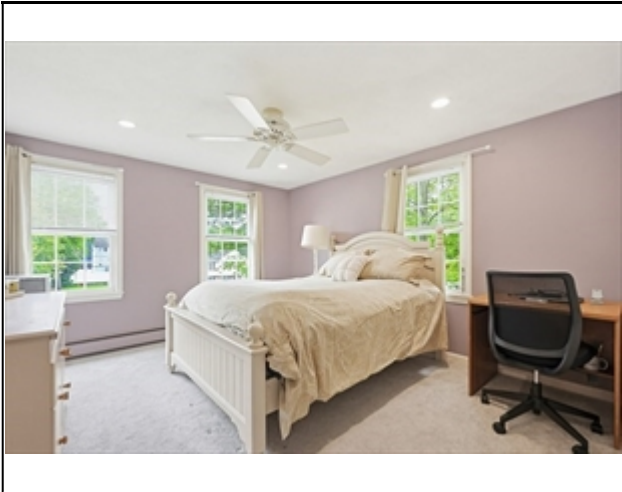

The information in this listing was gathered from third-party sources including the seller and public records. MLS Property Information Network, Inc., and its subscribers disclaim any and all representations or warranties as to the accuracy of this information. Content ©2026 MLS Property Information Network, Inc.